Homage to Joyce Ball

Conductus a3
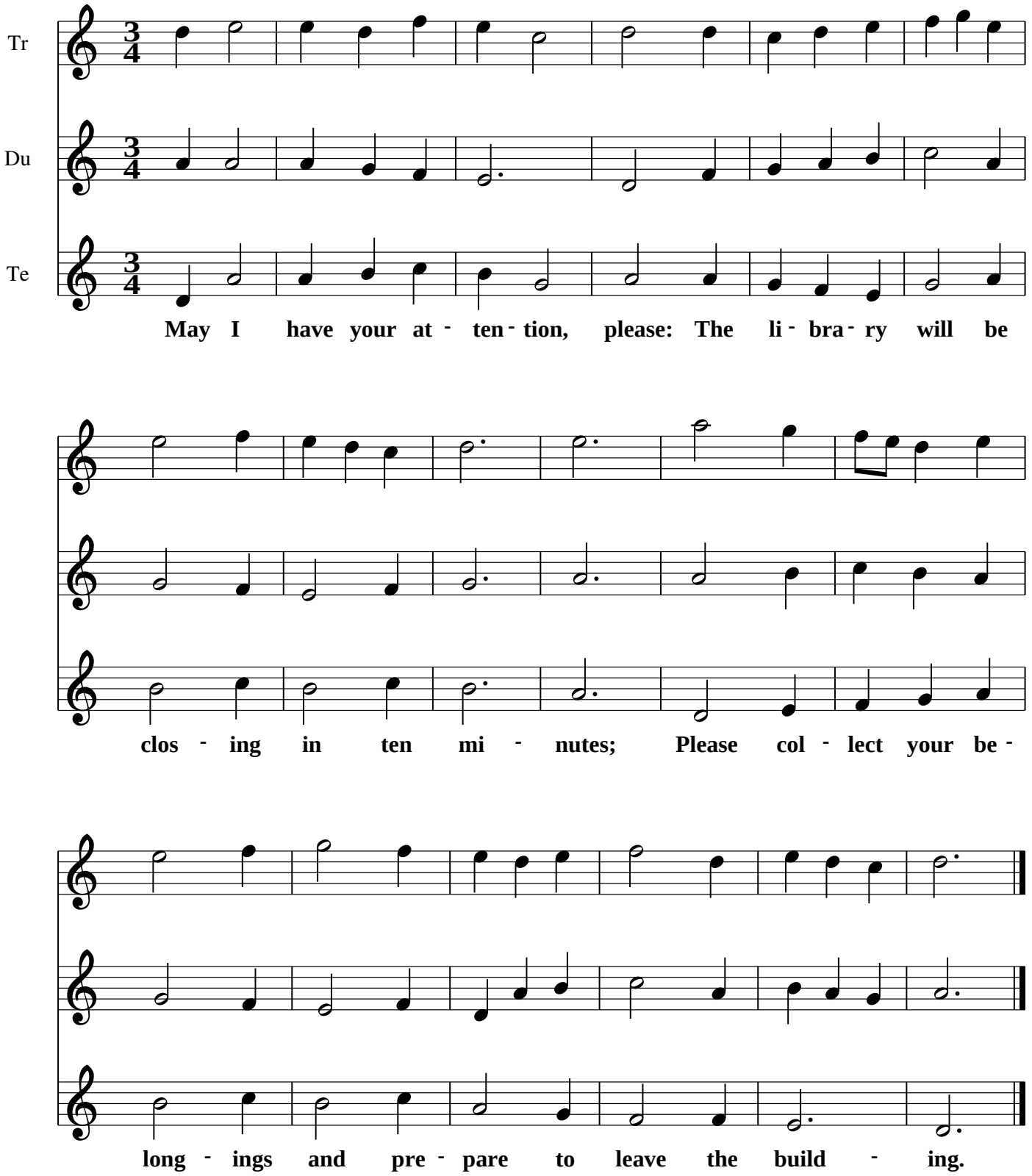
Margo Schulter (30 December 1985)